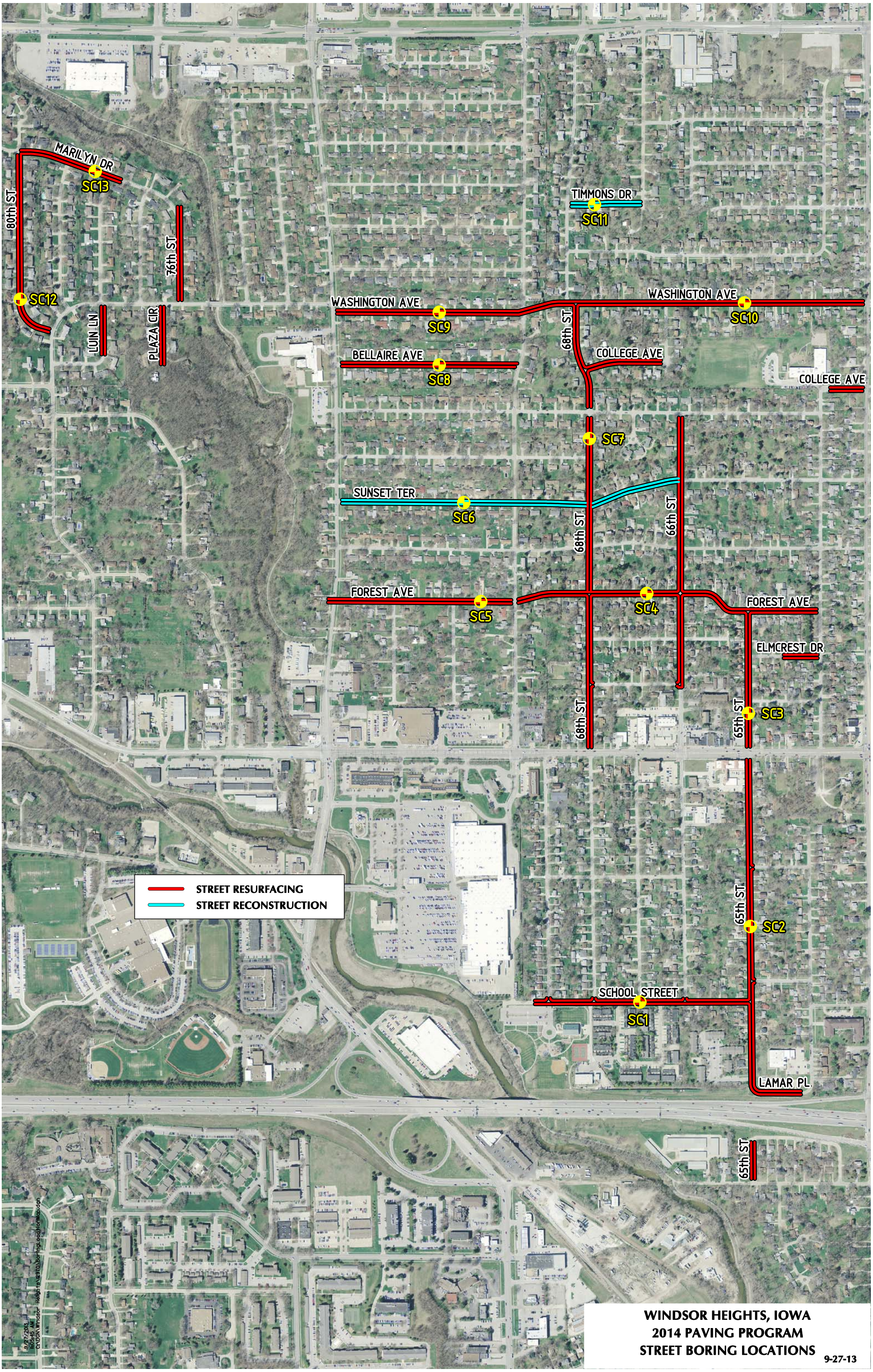

WINDSOR HEIGHTS, IOWA
2014 PAVING PROGRAM
STREET BORING LOCATIONS

9-27-13